How to set up the Bynder integration in Publitas

For the Bynder integration to be set up within Publitas, the user needs to share their Bynder portal URL after which they will be provided the integration setup URL by Publitas. To complete the integration, the user needs to:

1. Log into Publitas.
2. Open the integration setup URL and simply log into the Bynder portal.

How to add an image from Bynder in Publitas

1. Navigate to https://app.publitas.com and log into your Publitas account.
2. In the list of publications, click to Edit the publication.

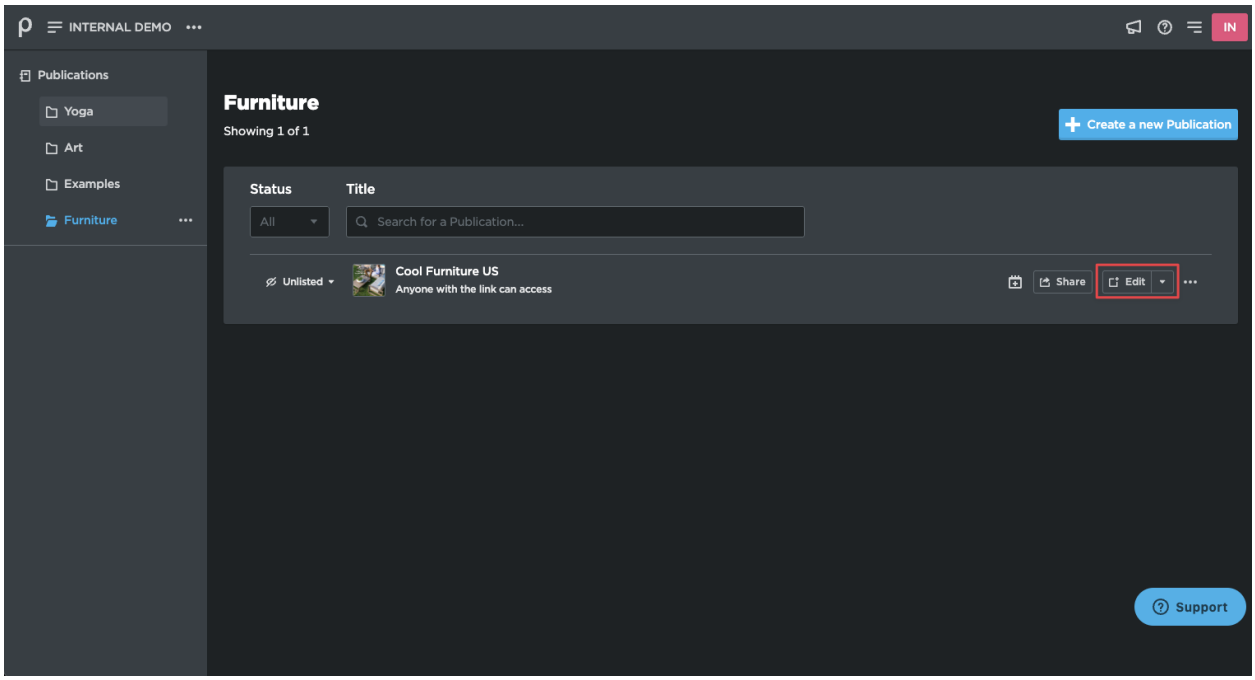

3. Within the Publitas Editor, select either an Image hotspot or a Slideshow hotspot

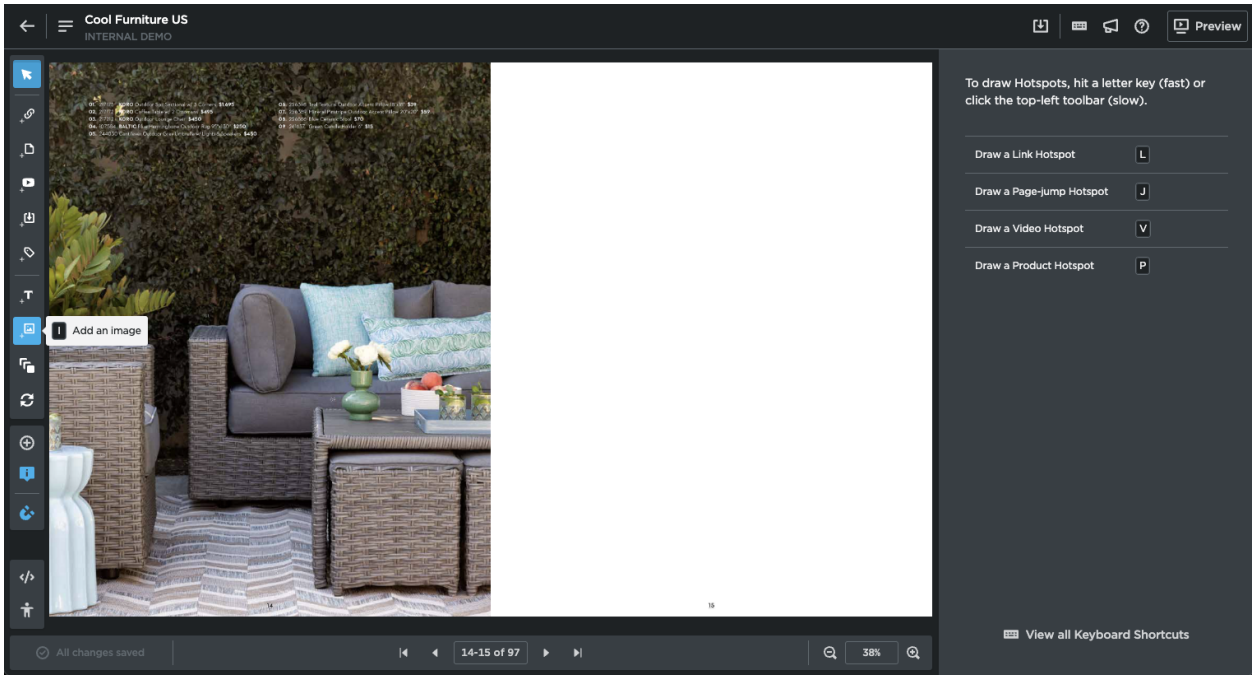

4. Draw a hotspot on the page.
5. In the hotspot settings on the right side, select “Upload from Bynder” to load the Compact View and select the image asset to use.

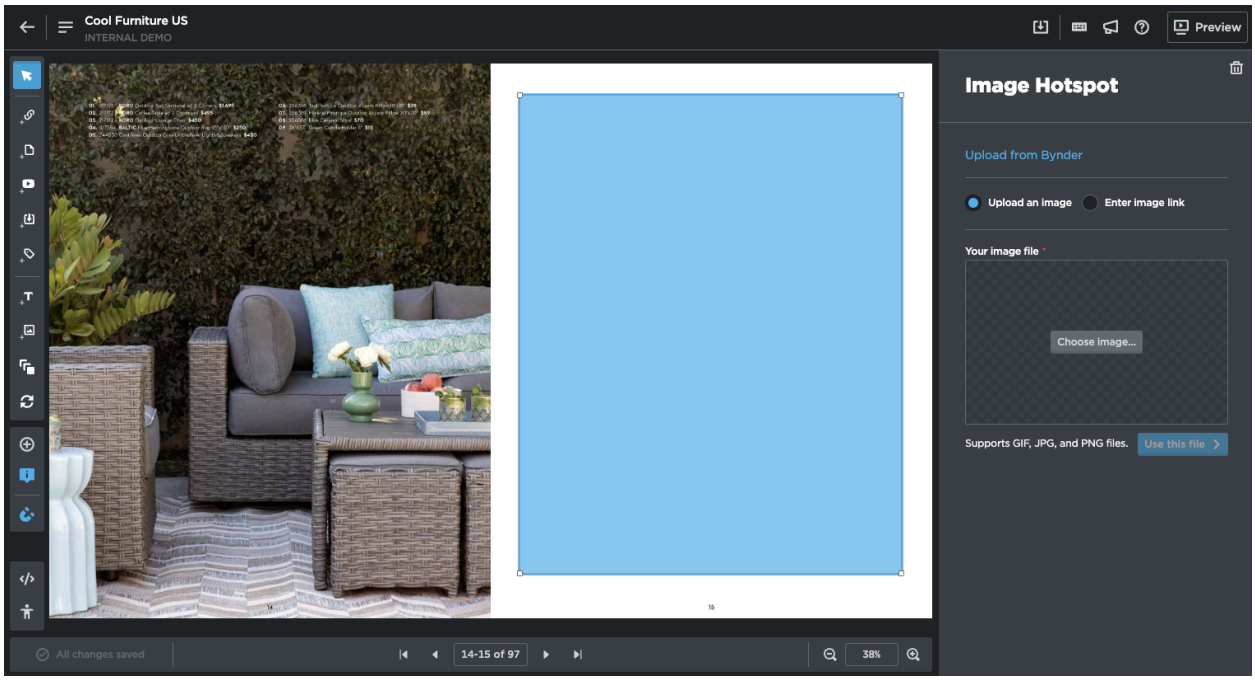

publitas
HERE TO INSPIRE

6. Select the asset in the Bynder Compact view and click “Add asset”.

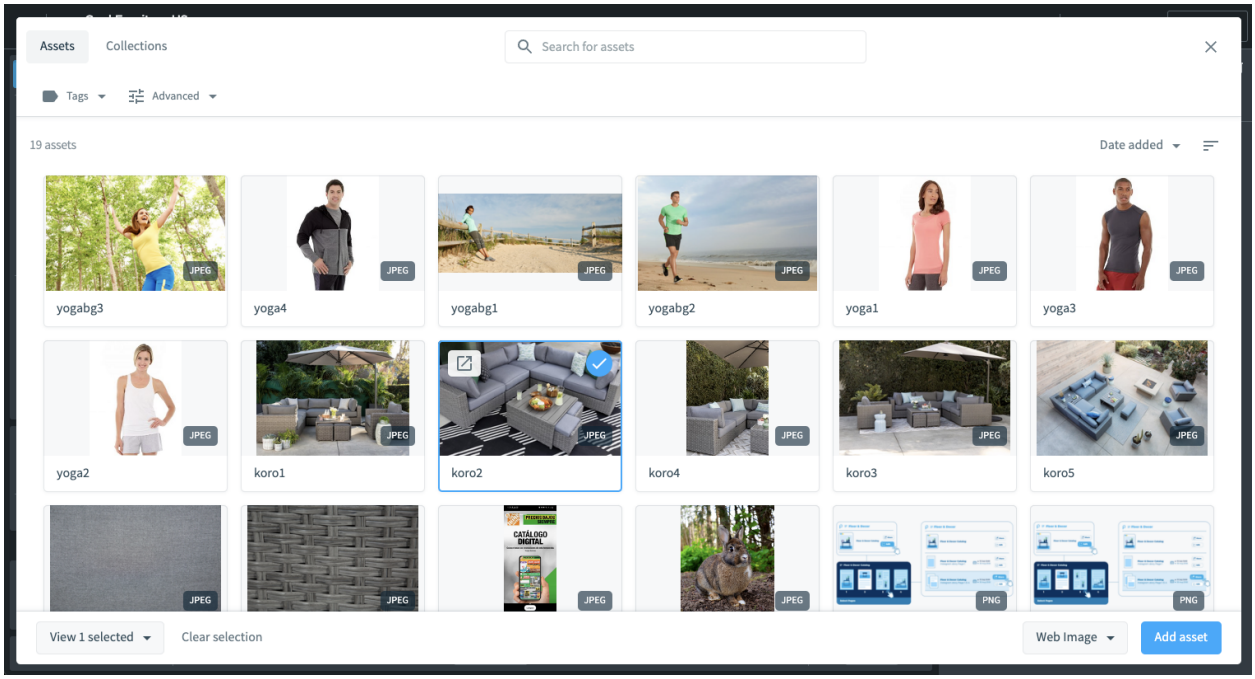

7. Select “Embed” in the Appearance settings of the hotspot to present the image on the page.

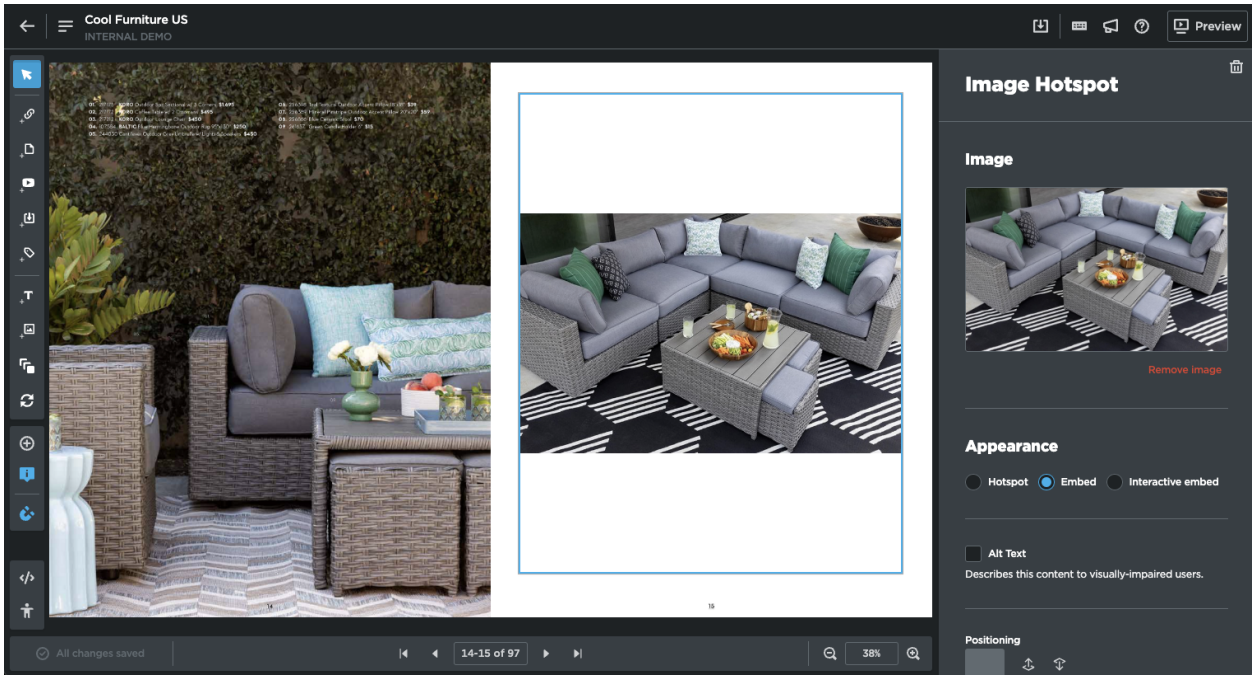

Note: this step is optional and is part of the customization of appearance in Publitas, not related to the integration itself.

How to add a video from Bynder in Publitas

1. Navigate to https://app.publitas.com and log into your Publitas account.
2. In the list of publications, click to Edit the publication.

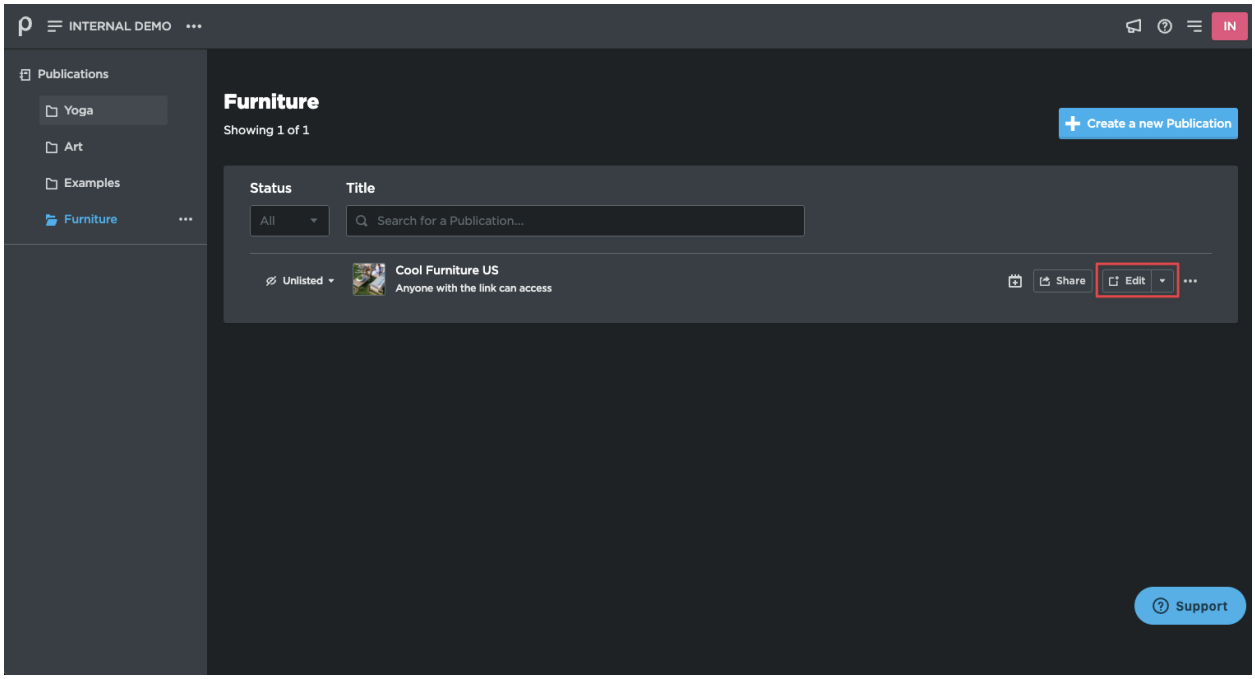

publitas
HERE TO INSPIRE

3. Within the Publitas Editor, select either a video hotspot.

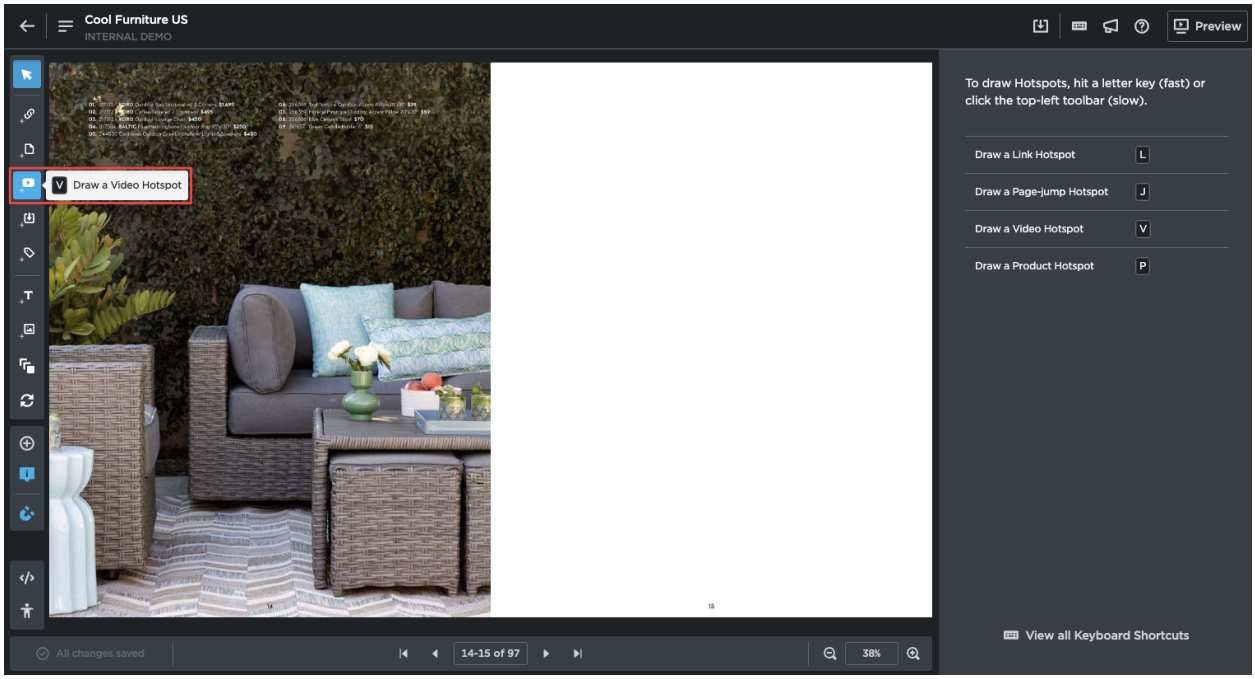

4. Draw a hotspot on the page.
5. In the hotspot settings on the right side, select “Upload from Bynder” to load the Compact View and select the video asset to use.

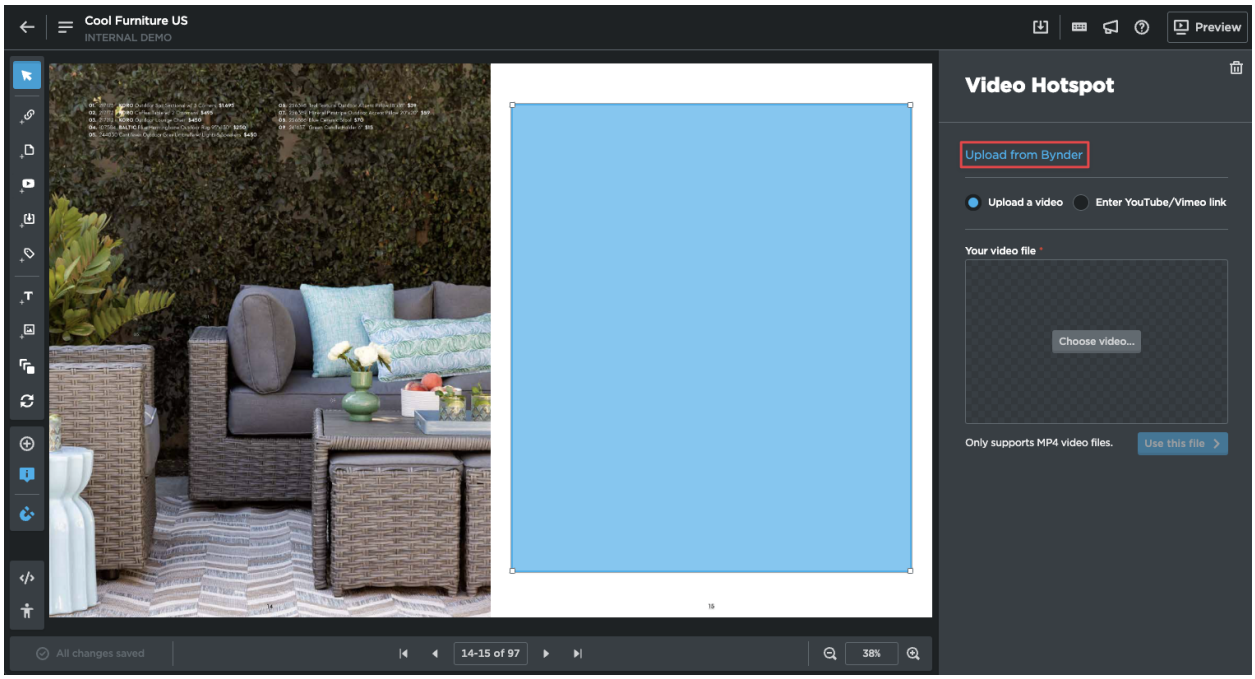

6. Select the asset in the Bynder Compact view and click “Add asset”.

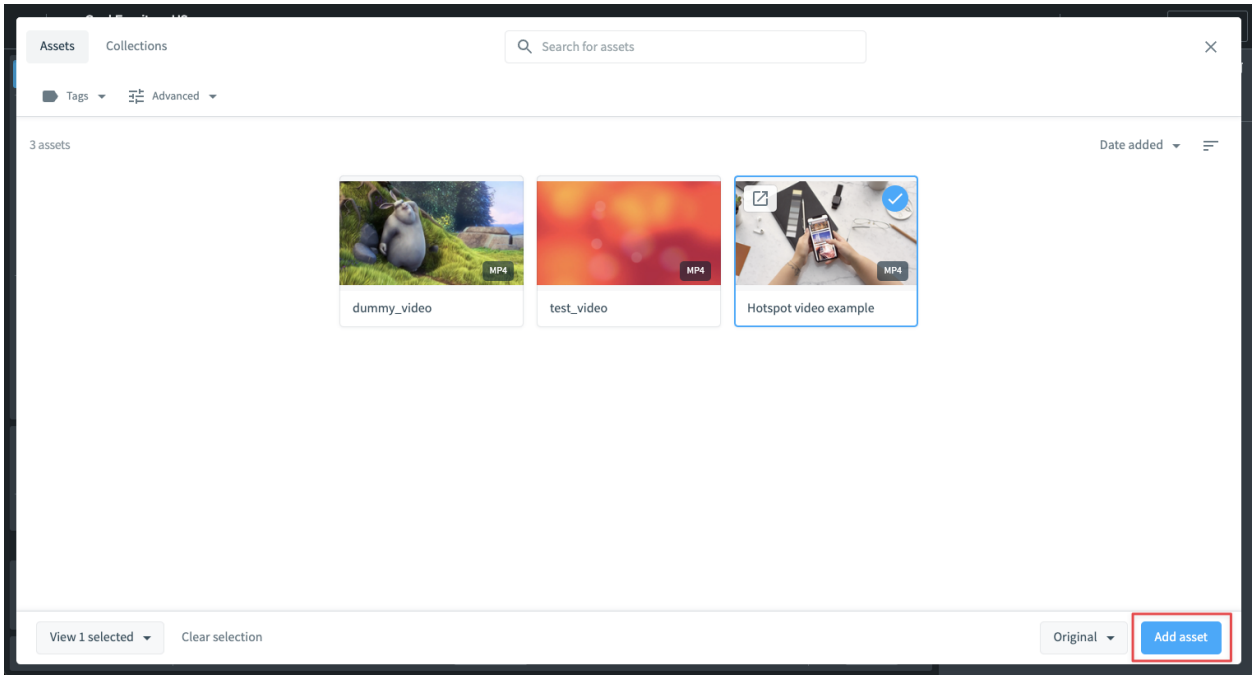

7. Select “Embed” in the Appearance settings of the hotspot to present the video on the page.

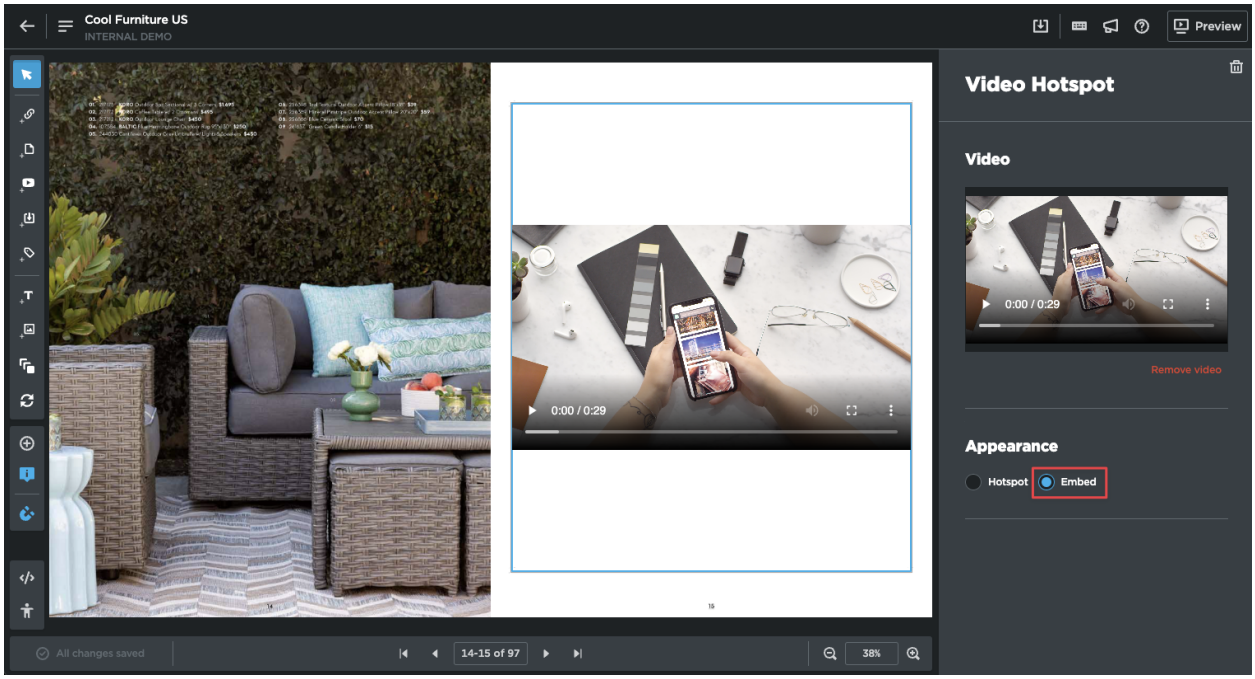

Note: this step is optional and is part of the customization of appearance in Publitas, not related to the integration itself.

publitas
HERE TO INSPIRE